2015 Subaru Impreza 1.6i-L Eyesight PROUD-Edition

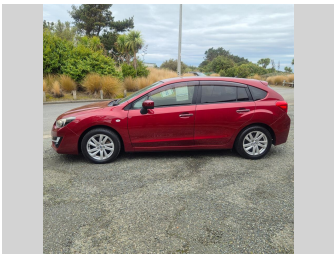

Purchase Price **$12,990**

Includes GST, Registration & Licensing

Indicative repayments

$325.72 per week*

Gain peace of mind with Mechanical Breakdown Insurance. **Ask us how.**

Top features

- 3 Full Seat Belts In R...
- 6 Air Bags
- ABS Braking
- Alloy Wheels
- Cam Chain
- Electronic Stability C...
- ISOFIX Child Seat Anch...
- Keyless Entry
- Keyless Start
- Split Fold Down Rear S...

Body Style
5 door, Hatchback

Odometer
123,697 km

Engine
1600 cc, Internal Combustion

Fuel Type
Petrol

Transmission
Automatic

Wheels
-

VIN
7AT0GF09X26023172

Interior
Black

Safety

Based on 2025 UCSR rating for 12-16 models

Reg No.
-

Ext Colour
Wine

History
-

Seats
5 seats, Cloth

CO2 Emissions
★★★★★☆
167 grams/km

Energy Economy
★★½☆☆☆
Annual fuel cost of $2,780
7.1L per 100km

Cost per year is an estimate based on petrol price of $2.80 per litre and an average distance of 14000 km. Emissions and Energy Economy figures standardised to 3P WLTP.

Stock ID: 47660

Regent Car Court | Phone Sean 0276122217 - Jake 0275363732 | Email sales@regentcars.co.nz
100 & 167 Clyde Street, Invercargill 9810, New Zealand
www.regentcars.co.nz

4.73 | 896 reviews

* Regent Car Court is not a lender nor a financial adviser. Any amounts displayed should not be seen as an offer of finance or taken as financial advice. The interest rate, fees and loan term used in this calculation may not actually represent those available from lenders. Actual interest rates, fees and loan terms will vary per lender and are typically based on an assessment of your credit risk and responsible lending criteria. Any repayment amounts displayed are indicative only and have been calculated using several other indicative inputs. The interest rate used in this calculation is an arbitrary 12.95%, however exact interest rates vary per lender. The term of the loan used in this calculation is 60 week. Exact terms available vary per lender although options typically include 6, 12, 18, 24, 36, 48 and 60 months. This calculation also includes two typical mandatory fees charged by lenders. These are an account admin fee of $380.00 per month (other payment frequencies may be available) and a one-off establishment fee of $260.35. Typically, this fee can be paid upfront or, as in this calculation, be capitalised over the contract term, ie. included in the loan amount. These fees can vary per lender and other non-mandatory fees and charges may also apply. The total amount of repayments has been calculated by multiplying 60 weekly repayments (based on a 60 week term) by the weekly repayment amount of $325.72 which equals $19,542.95. This calculator does not consider any of your own personal circumstances and we strongly suggest you seek budgeting advice prior to committing to any loan contract. Responsible lending criteria and lender terms and conditions will likely apply to any finalised loan contract. Proof of security and/or vehicle insurance may also be required before proceeding.

Vehicle data updated 02 September 2026 14:20